

wzór nr 1

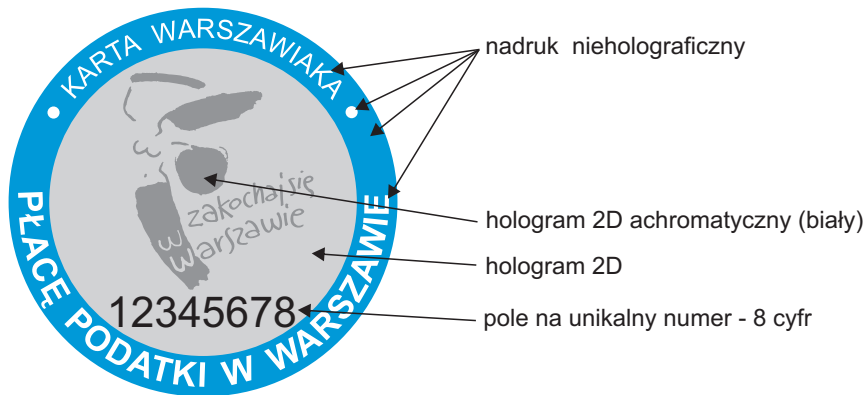

1:1
17 mm





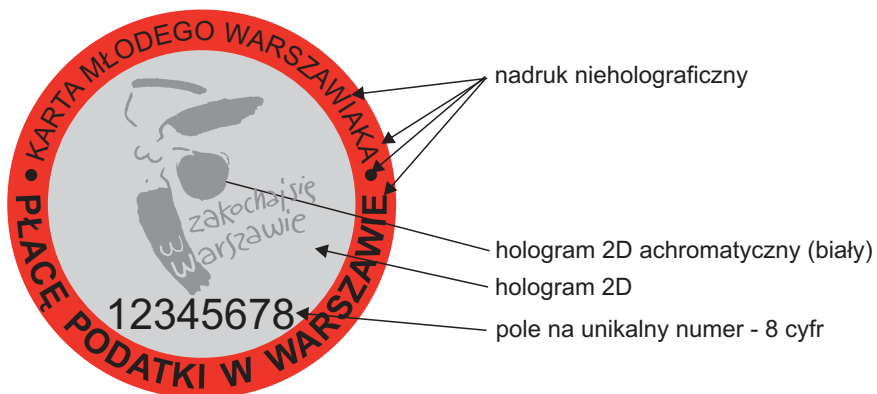

wzór nr 2



1:1
17 mm



kolorystyka elementów niehromatycznych

	PANTONE 485 C
	PANTONE Process Blue C
	PANTONE Process Black C
	PANTONE Trans. White C

napisy: „KARTA WARSZAWIAKA”, „KARTA MŁODEGO WARSZAWIAKA”, „PŁACE PODATKI W WARSZAWIE” - **czcionka Arial**